William Tell

Horn in F

(Bronco Tail)
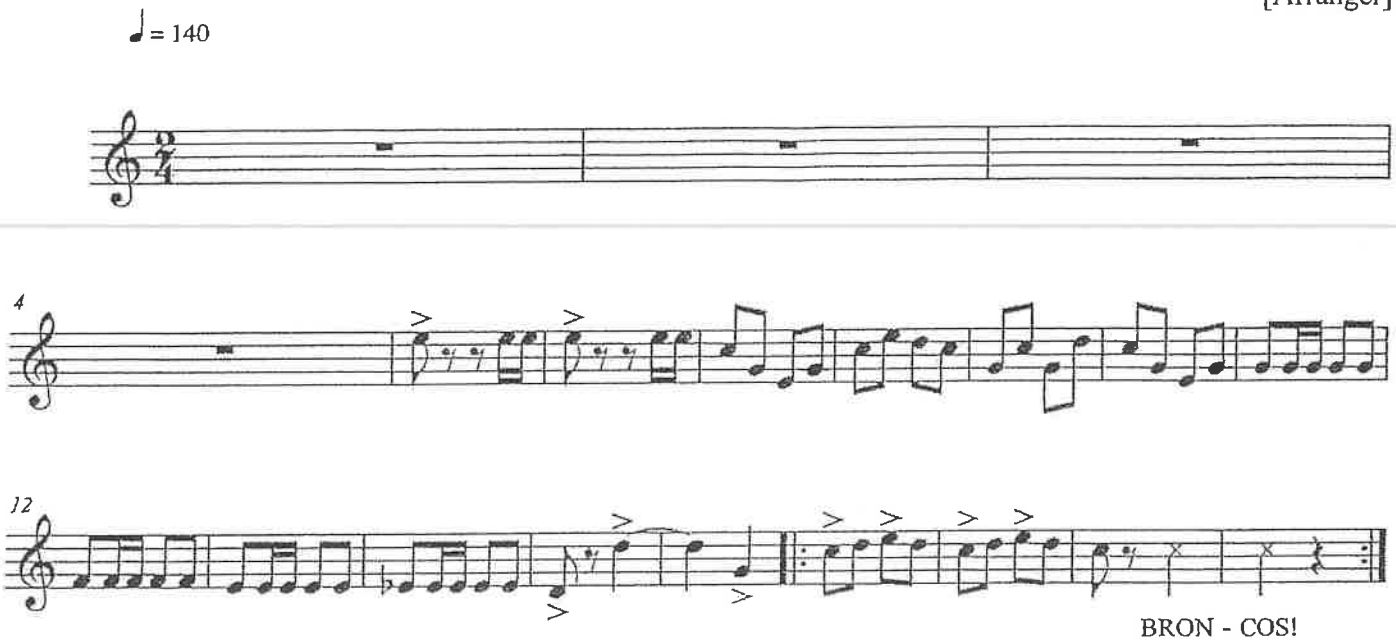
[Composer]
[Arranger]