William Tell

Flute

(Bronco Fall)
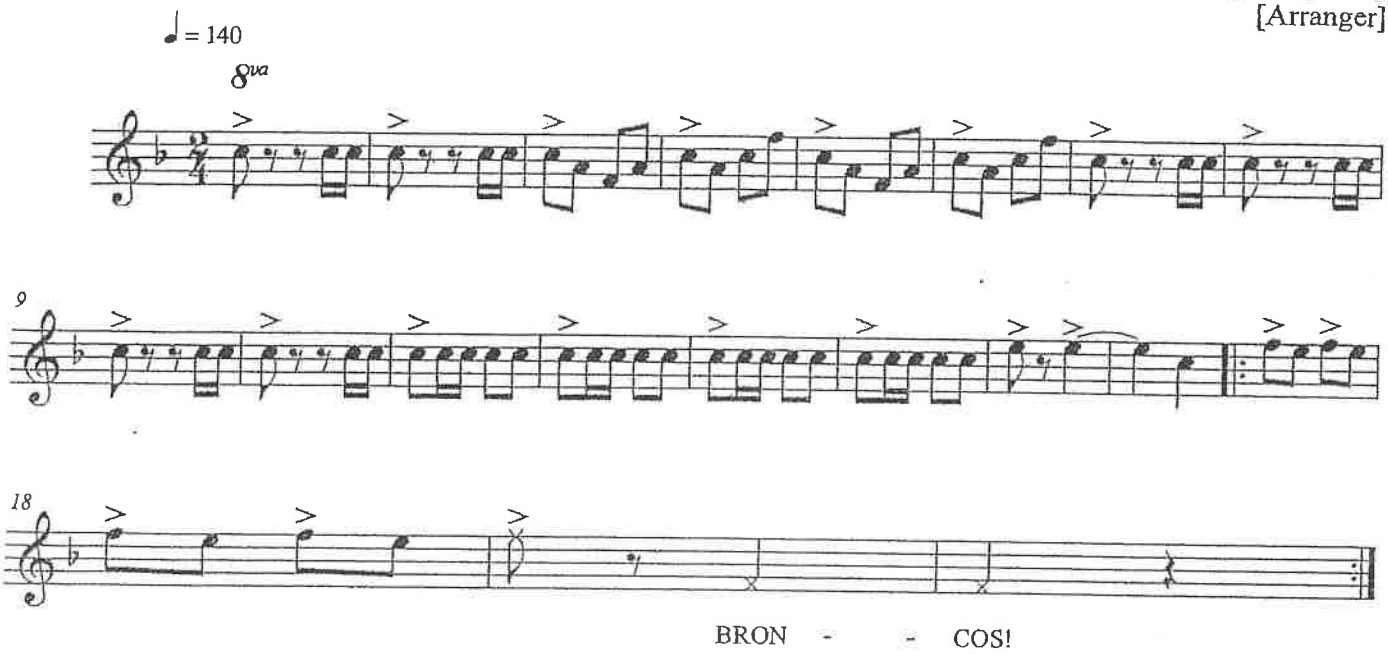
[Composer]
[Arranger]